

STANDARD GUTTER PLAN

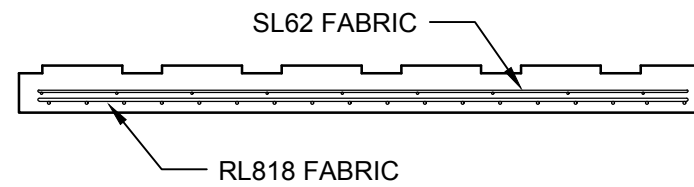

SECTION C-C

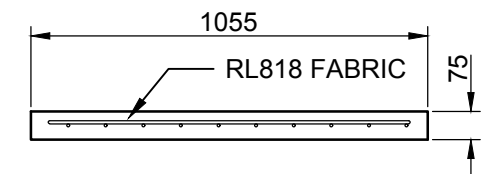

SECTION E-E

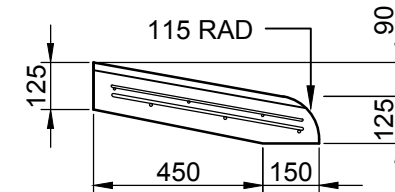

SECTION D-D

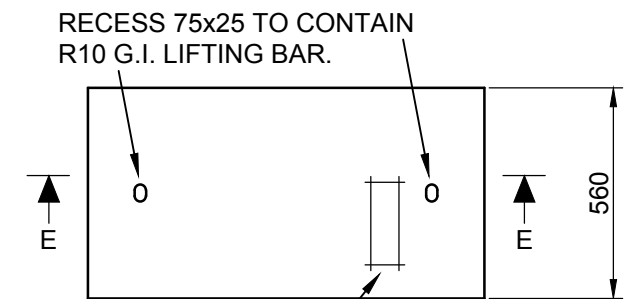

PLAN GULLY PIT LID COVER

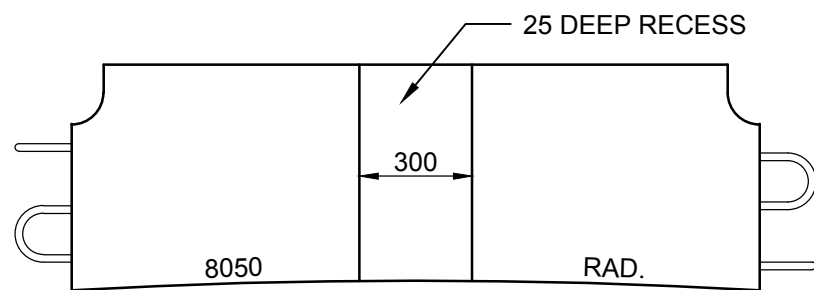

CONCAVE GUTTER PLAN

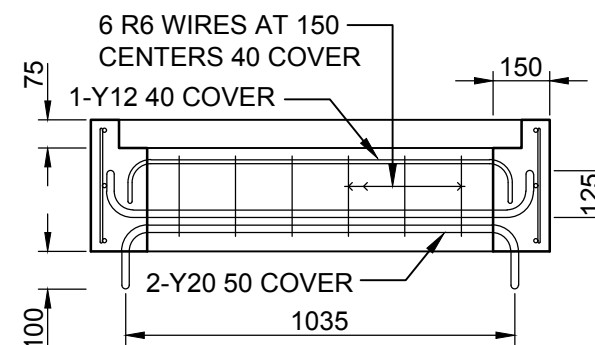

SECTION A-A

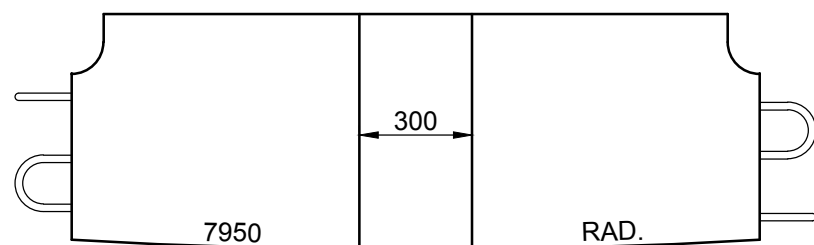

CONVEX GUTTER PLAN

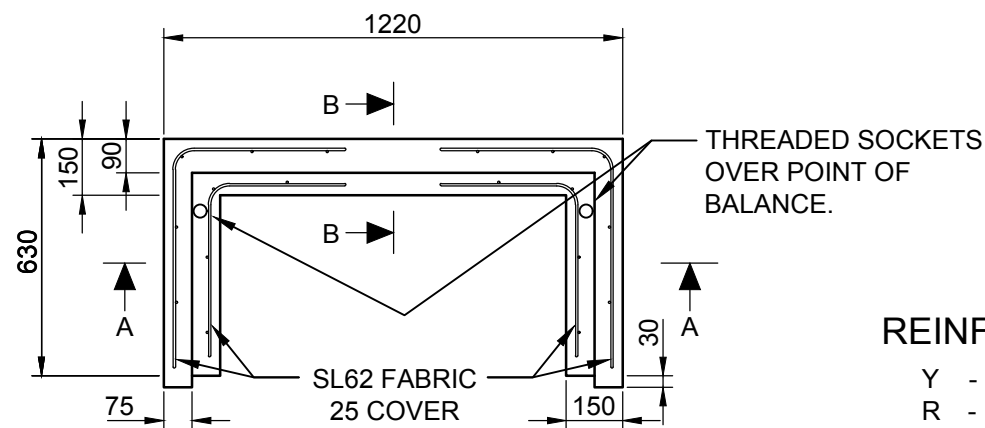

PLAN GULLY PIT SURROUND

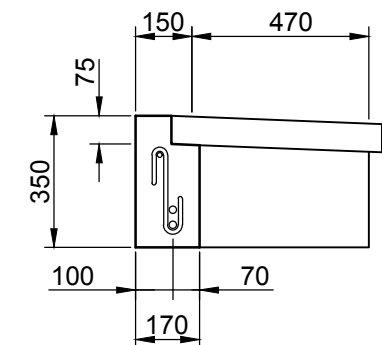

SECTION B-B

NOTES

1. ALL PRECAST COMPONENTS TO BE FACTORY PRODUCED OF VIBRATED CONCRETE AND STEAM CURED.
2. COMPRESSIVE STRENGTH OF CONCRETE (F'c) 30MPa AT 28 DAYS.
3. ALL EXPOSED EDGES TO BE ROUNDED TO 5 RAD.
4. PROVISIONS TO BE MADE FOR 15 DIA LIFTING HOOKS BY INSERTION OF THREADED SOCKETS INTO LINTEL AND SURROUND AT POINT OF BALANCE AS PER 080-029.
5. GALVANIZING TO BE IN ACCORDANCE WITH AUSTRALIAN STANDARD FOR ALL EXPOSED COMPONENTS.
6. EXPOSED SURFACES TO BE OFF STEEL FORM FINISH OR OF HIGH QUALITY STEEL FLOAT FINISH.

REINFORCEMENT NOTES

- Y - DENOTES TEMPCORE BARS AS4671.
- R - DENOTES STRUCTURAL GRADE ROUND BARS TO AS4671. R6 HARD DRAWN WIRE TO AS 4671.
- SL/RL - DENOTES FABRIC TO AS4671. THE NUMBER FOLLOWING 'Y' OR 'R' DENOTES BAR DIAMETER IN MM.

Armidale Dept of Public Regional Council Infrastructure	SCALES	APPROVED	D. MAUNDER	31/08/2016	SHEET 1 OF 1
	NTS	MANAGER ENGINEERING AND STANDARDS SUPPORT		DATE	
PRECAST COMPONENTS FOR KERB INLET GULLY PIT (RM4)	SURV	AS SHEET SIZE	DRAWING No	AMDT No	
	DRWN	JB	080-029		
	DES				
	CHKD	MW	CADFILE 080-029.dwg	DATE 31/08/2016	