





NOTES

- 1. IF COUNCIL'S SEWER MAIN IS OUTSIDE OF THE PROPERTY BOUNDARY AND THERE IS A BOUNDARY TRAP, COUNCIL'S RESPONSIBILITY EXTENDS TO BUT NOT INCLUDING THE BOUNDARY TRAP (Refer Lot 1).
- 2. IF COUNCIL'S SEWER MAIN IS INSIDE THE PROPERTY BOUNDARY AND THERE IS A BOUNDARY TRAP, COUNCIL'S RESPONSIBILITY EXTENDS TO BUT NOT INCLUDING THE BOUNDARY TRAP (Refer Lot 2).

LEGEND

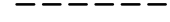
-  PROPERTY BOUNDARY
-  COUNCIL SEWER
-  PROPERTY SEWER
-  MANHOLE

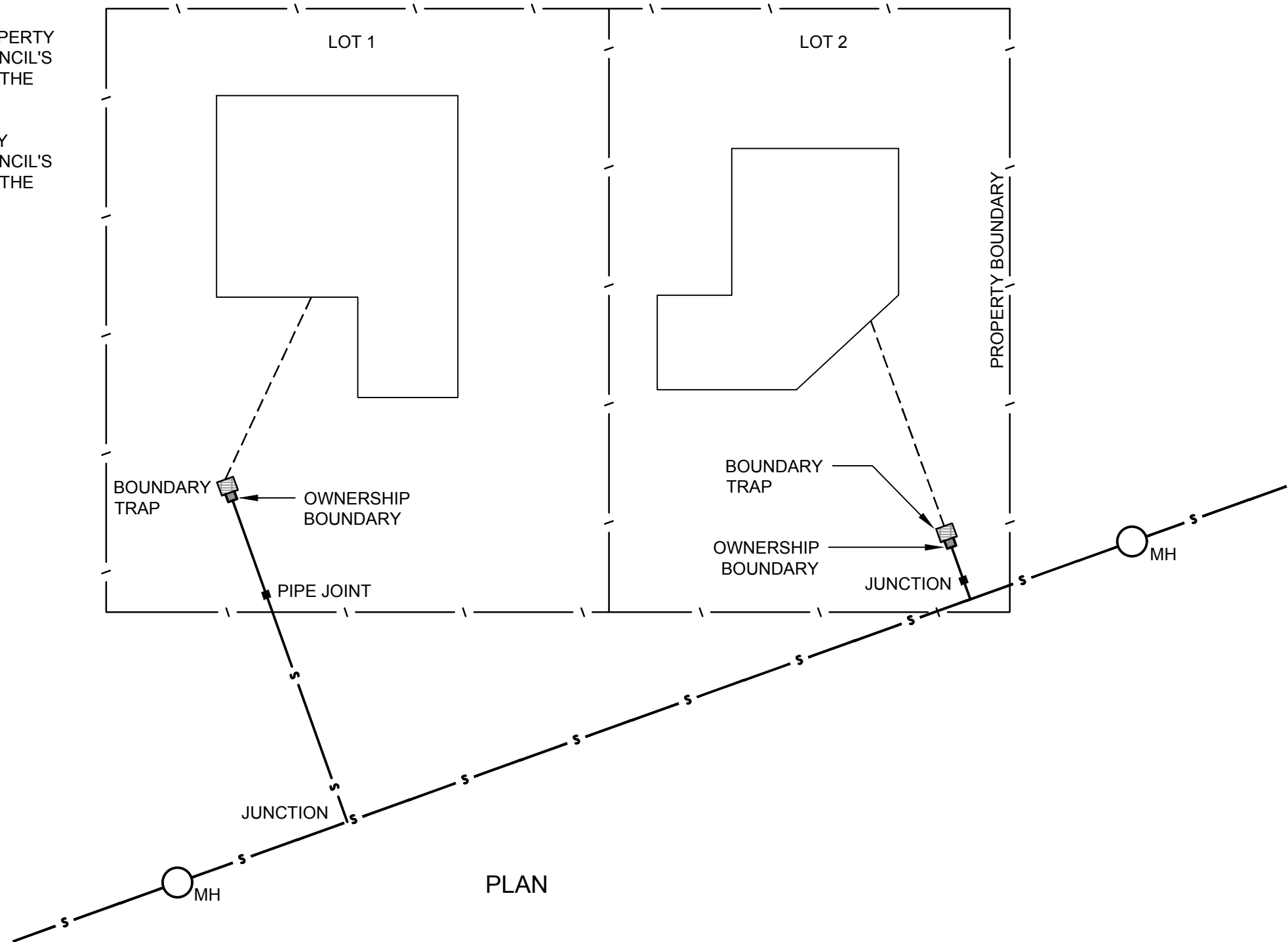

<b>Armidale</b> Regional Council <i>Dept of Public Infrastructure</i>	SCALES N.T.S	APPROVED D. MAUNDER MANAGER ENGINEERING AND STANDARDS SUPPORT	31/08/2016 DATE	SHEET 1 OF 1	
	SEWER SYSTEM OWNERSHIP LEGACY INSTALLATIONS WITH BOUNDARY TRAP	DRWN VC	AS SHEET SIZE <b>A3</b>	DRAWING No <b>010-022</b>	AMDT No
		DES MW	CHKD MW	CADFILE 010-022.dwg	DATE 31/08/2016