

# Armidale

## MAP KEY

- Buildings/Landmarks
- Parks
- Hospital
- Bike Tracks
- Toilets
- Picnic/BBQ Area
- Parking
- Information Centre

## WHILE YOU'RE IN ARMIDALE...

### 1 SAUMAREZ HOMESTEAD

National Trust owned Edwardian mansion, farm buildings and grounds. Located adjacent to Armidale Airport on Saumarez Rd. House open Sat, Sun and public holidays with tours at 10.30am, 2pm, 3.30pm. Gardens and farm open 7 days 10am-4pm.

### 2 NEW ENGLAND REGIONAL ART MUSEUM

A premier regional gallery, NERAM is home of the Hinton Collection with works by Arthur Streeton, Tom Roberts, Hans Heysen and many more. 128 Kentucky St

### 3 ABORIGINAL CULTURAL CENTRE & KEEPING PLACE

Experience the diversity of Australian Indigenous arts and culture. Located at 96-104 Kentucky St; next to NERAM. Open Mon-Fri 9am-4pm, Sat 10am-2pm. Art for sale.

### 4 ARMIDALE FOLK MUSEUM

Housed in the Armidale Literary Institute, built in 1863, The Folk Museum traces the history of Armidale. Cnr Rusden & Faulkner Sts. Open 1-4pm, 7 days.

### ARMIDALE HERITAGE TOUR

2.5 hour, guided tour of Armidale's heritage. Departs Visitor Information Centre 10am Mon-Sat. Booking essential, telephone 02 6770 3888. 82 Marsh St.

### SELF GUIDED HERITAGE WALK

Enjoy the historic buildings on a walk around Armidale. Maps are available from the Visitor Information Centre, 82 Marsh St.

New England High Country boasts spectacular waterfalls, gorges, world-heritage national parks, cool-climate vineyards and a fascinating and diverse cultural heritage. Canyoning, mountain biking, birdwatching, trout fishing and other outdoor adventures take on an exciting new dimension up high. And you'll be delighted all over again when you come inside to discover our galleries, museums, fine food and wine. Come up and see us soon!

come up  
and  
play.



new  
england  
high  
country

## MAP & GUIDE

Armidale • Guyra • Uralla • Walcha

new  
england  
high  
country

Armidale  
Guyra • Uralla • Walcha

Armidale

armidaletourism.com.au

fb.com/newenglandhighcountry

twitter.com/NEhighcountry

@NEhighcountry

search 'Experience the Highs'





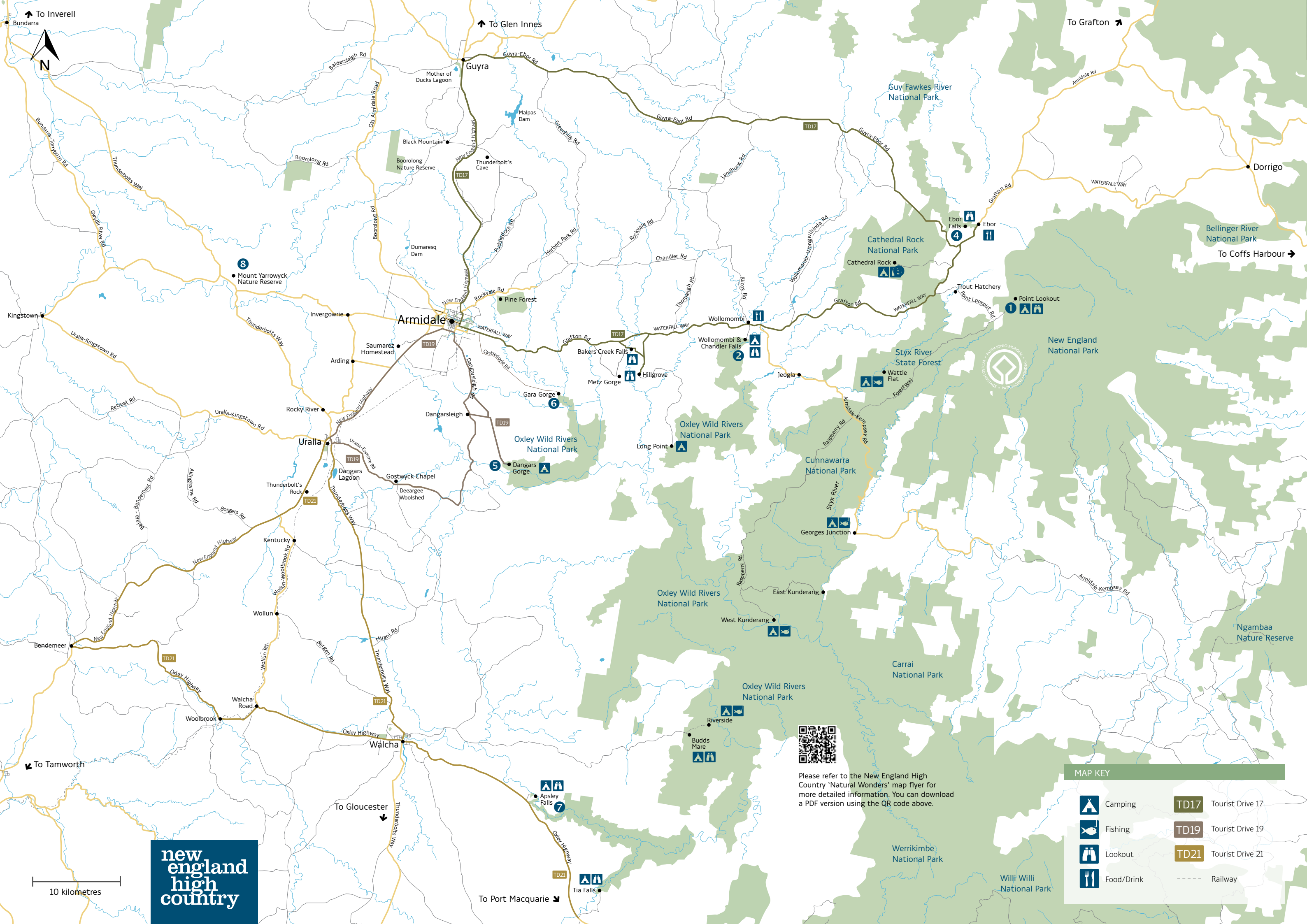

# natural wonders...



## 1 POINT LOOKOUT

Located in New England National Park, Point Lookout provides spectacular views of the near vertical escarpment.

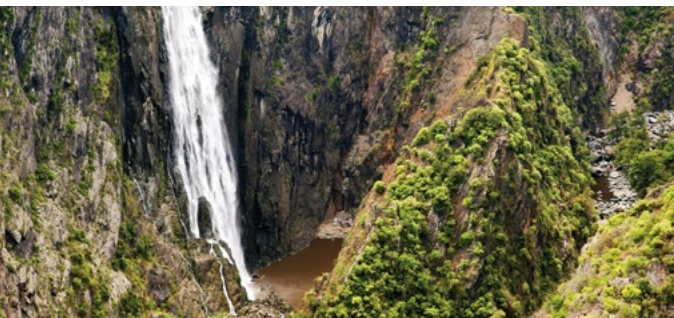

## 2 WOLLOMOMBI FALLS

It's all waterfalls and wilderness on this easy walk around the rim of the Wollomombi Gorge. A great way to reacquaint yourself with the great outdoors, offering wildlife spotting and birdwatching.



## 3 CATHEDRAL ROCK

Cathedral Rock, located in the National Park is the perfect place for a relaxing day trip or camping holiday. The magnificent granite tors make striking subjects for photography.



## 4 EBOR FALLS

At Ebor Falls there are some glorious strolls around the falls areas and in spring you can see some of the beautiful wildflowers that grow in the area.

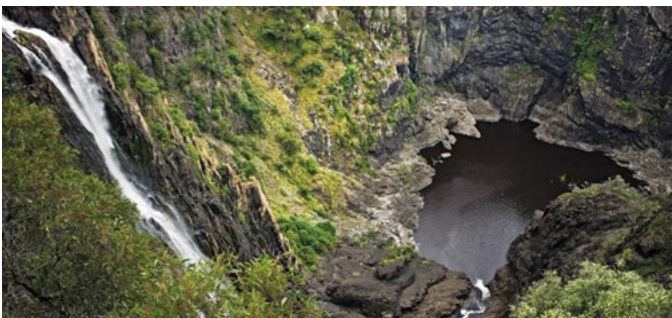

## 5 DANGARS FALLS & GORGE

21 kms drive south east of Armidale, off Dangarsleigh Road, view the spectacular waterfall and gorge. BBQs provided and kilometres of excellent walking tracks for all fitness levels.



## 6 GARA GORGE

If you like to combine an easy walk with a spectacular view then it's time to pack the car and head to Gara Gorge lookout.



## 7 APSLEY FALLS

Located on the Apsley River in Oxley Wild Rivers National Park, Apsley Falls features an amazing array of wildlife as well as a picnic area and campsite.



## 8 MOUNT YARROWYCK NATURE RESERVE

The reserve sits within the traditional lands of the Anaiwan people, the main Aboriginal tribe of the region where it protects an Aboriginal rock art site and its surrounding natural environment.



Please refer to the New England High Country 'Natural Wonders' map flyer for more detailed information. You can download a PDF version using the QR code above.

MAP KEY			
	Camping		Tourist Drive 17
	Fishing		Tourist Drive 19
	Lookout		Tourist Drive 21
	Food/Drink		Railway