

SECTION A-A

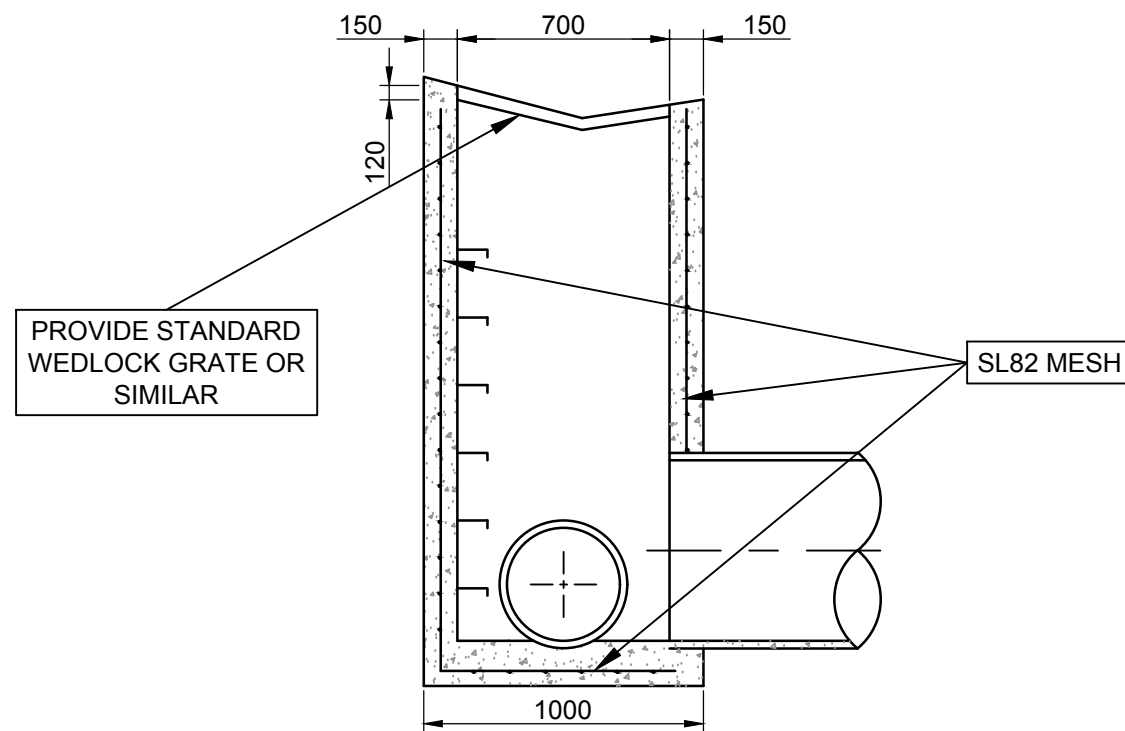

SECTION B-B

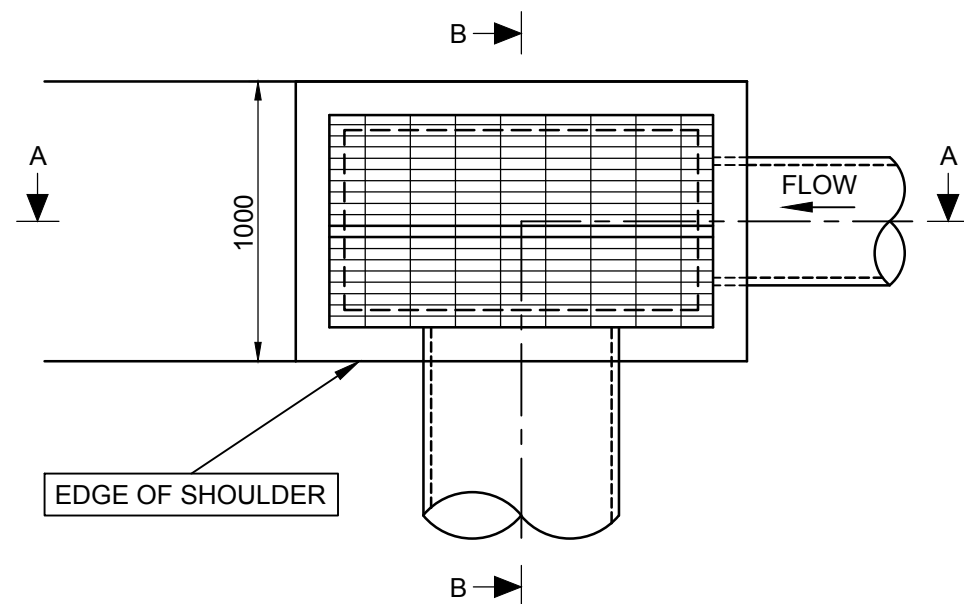

PLAN
'V' DRAIN FOR PIPE Ø450 OR LESS

NOTES

1. COMPRESSIVE STRENGTH f_c , FOR CAST INSITU CONCRETE TO BE MIN N32 TO AS3600
2. ALL DIMENSIONS ARE IN MILLIMETRES
3. PROVIDE SL82 MESH CENTRALLY PLACED TO WALLS AND BASE FOR ALL PITS >1.5m DEEP. MINIMUM 50mm COVER. RETURN MESH 300mm INTO BASE AND SIDES.
4. ALL EXPOSED STEEL WORK SHALL BE HOT DIP GALVANISED IN ACCORDANCE WITH AS 1650
5. 100 DIA. SUBSOIL DRAINAGE PIPE 3000 LONG WRAPPED IN FABRIC SOCK TO BE PROVIDED ADJACENT TO INLET PIPES

Armidale <i>Dept of Public Infrastructure</i> Regional Council	SCALES	APPROVED	D. MAUNDER	31/08/2016	SHEET 1 OF 1
	NTS	MANAGER ENGINEERING AND STANDARDS SUPPORT		DATE	
CAST INSITU GRATED "V" DRAIN PIT FOR ROLL OVER KERB OR DISH DRAIN		SURV	AS SHEET SIZE	DRAWING No	AMDT No
		DRWN	ST	080-039	
		DES	MW		
		CHKD	MW	CADFILE 080-039.dwg	DATE 31/08/2016